

Wiesława Żyszkowska\*, Ewa Szyrkiewicz\*\*, Anna Osowska\*\*\* and Dariusz Przybytek\*\*\*\*

## Georeference and digitalization of the cartographic collections of the University of Wrocław

*Keywords:* georeferencing; digitalization; electronic catalog; digital libraries; map circulation.

*Summary:* The inventory-catalog application of the map collections of the University of Wrocław is a georeference database containing information about the cartographical documents collected in different departments of the University. This catalog completely changes the way of using the cartographic collections and allows to increase their availability by shortening the time needed to obtain information about them. Records entered in the database with geographical coordinates are retrieved on scale map based on given search terms, among which the most important is the georeference. This makes the use of this application easy. The peculiarity of the cartographic collection and especially the map series makes it is essential to create indexes and coverage of maps. The application is compatible with the University of Wrocław Digital Library, as the process of digitizing maps and plans has recently started.

This paper describes chosen features of the newly created application and first experiences with using it to support librarian's work and reader's needs. The conclusion drawn is that the idea of creating one consistent system that delivers full information about all cartographic materials collected in the University will be of benefit in the future.

### Introduction

The cartographic collection of the University of Wrocław is kept in three separate places, so it can be considered to comprise three smaller collections, which differ in terms of their origin, nature and subject. These collections include: maps and atlases kept at the Maps Department of the Wrocław University Library, cartographic documents at Department of Cartography of the Institute of Geography and Regional Development and some geological maps stored in the Library of the Institute of Geologic Studies.

The historical and informational value of these map collections is the reason, why it is important to make them available to the widest range of users, especially by using modern computer techniques. The paper will consider the first two collections, particularly problems and possibilities associated with their cataloging and digitalization.

#### *The cartographic collection of the Wrocław University Library*

The Maps Department of the Wrocław University Library was established in 1949 as one of several special collections. The initial collection consisted of the remains of the map collections of the pre-war university library, the municipal library (the municipal library held the map collections of three libraries belonging to it: the St. Elizabeth's church library, the St. Mary's and the St.

---

\* Professor, Head of the Department of Cartography, Institute of Geography and Regional Development, University of Wrocław, [[zyszkowska@geogr.uni.wroc.pl](mailto:zyszkowska@geogr.uni.wroc.pl)]

\*\* Certified Documentalist and Cartographer, Department of Cartography, Institute of Geography and Regional Development, University of Wrocław, [[eszyn@geogr.uni.wroc.pl](mailto:eszyn@geogr.uni.wroc.pl)]

\*\*\* Cartographer, Maps Department, Wrocław University Library, [[anna.osowska@bu.uni.wroc.pl](mailto:anna.osowska@bu.uni.wroc.pl)]

\*\*\*\* PhD, Historian, Head of the Maps Department, Wrocław University Library, [[dariusz.przybytek@bu.uni.wroc.pl](mailto:dariusz.przybytek@bu.uni.wroc.pl)]

Madeleine's church library and the St. Bernadine's church library), from the collections of pre-war grammar schools, Silesian provincial libraries as well as from the private collections.

At present, the collection consists of nearly 13 000 cataloged items in more than 21 000 units, including more than 8 000 sheets of various map series. The profile of the cartographic collection, just like that of the entire library, is characterized by two factors: map and atlas origin and their current geographical location, which means specialization in Silesiaca, Lusatica and Germanica as well as Polonica after the Second World War. A dozen of old atlases, that were published at the end of the 18<sup>th</sup> century are extremely valuable, especially the so-called factice atlases. The most valuable item in the collection is the unique factice atlas which belonged to Zaharias and Amadeus Machnizky, entitled *Atlantis Cosmographici Variorum Autorum a Machnizkiis collecti* – it includes around 1 000 maps, plans, views and drawings by various authors, bound into 7 volumes (each of which represents a different region). Other unique items are: a map of Russia from 1562 by Anthony Jenkinson, a wood engraving view of Prague from 1561 and very rare and large *Mappe-Monde nouvelle Papistique*, published in 1566. More about the collection can be found in publications by Szykuła (1978, 1992), the former head of the Department.

Until recently only an alphabetical card catalog was in use, which was later scanned and posted on the library website as an online public access catalog. The bibliographic description on a single catalog card comprises three elements: the geographical name, indicator of the map, plan or view type and the date of publication or print. A digitalized catalog entry consists only of the main and reference cards with geographical names. A catalog of reference cards of authors and types of maps, plans and views, as well as of the views, plans themselves and all kinds of reproductions is only available in the Reading Room of the Maps Department. On 31.12.2006 the alphabetical card catalog was closed. Information regarding collections, that was acquired and processed after 1.01.2007 is to be found only in the electronic catalog of the Wrocław University Library (bibliographic description in accordance to the MARC 21 Bibliographic Format are used in the OPAC Catalog). The willingness to improve and shorten the time needed to obtain information about a particular map or atlas contributed to the fact that library staff (cartographer, historian and two IT specialists) decided to create and implement an additional electronic catalog, using coordinates as the primary search criteria.

*The Cartographic collection of the Department of Cartography  
in the Institute of Geography and Regional Development*

The cartographic collection in the Institute of Geography and Regional Development is associated with the Department of Cartography. This is due to the subject of the cartographic documents, which corresponds to the interests of the Department and can be traced back to the origin of the collection. The collection was created from privately owned maps and atlases brought to Wrocław by migrants from Lwów. The remaining cartographic documents in the collection are maps and atlases found in the region of Silesia and brought together at the University of Wrocław.

Antique maps and modern documents can be found in the collection. Together the collection comprises 50 000 cataloged items. The accumulated maps and atlases are a valuable resource for teaching and research- modern topographic maps, theme maps, general atlases, school atlases, theme atlases, tourist maps and city maps. Several are most worthy of mentioning:

The *Contrafaktur der Stadt Bresslau*, a plan of Wrocław, the work of father and son Bart(h)l Wei(h)ner dating back to 1562 is considered to be the oldest item in the collection. The plan in the collection of the Institute of Geography is not the original of the plan but a precise copy, created

in 1826 in honor of the coronation of Maximilian Habsburg II. It is a very precious resource for historical studies. A document of which the original is held at the university is one of six volumes of the 16th century Georg Braun and Frans Hogenberg atlas *Civitates orbis terrarum*. The collection also holds 11 volumes of the great *Atlas maior* published by Blaeu (the Blaviana Publishing House) a work from the era of great Dutch cartography.

Polish and German cartography is predominant in the 18th century part of the collection. A map that ought to be mentioned among these works is the first map of Poland, published in Paris, entirely based on local measurements (Saint Hillers, Franciszek Czaki, AntoniRizzi-Zannoni 1772). The *Atlas Silesiae* is, for Silesia, the most precious work of the period. It was published by Homann Publishing House in Nürnberg in 1750 and holds detailed maps of the Silesian princedoms by Wieland and Schubart. Two publishing houses dominate the 19<sup>th</sup> century private cartography – Korn from Wrocław and Flemming from Głogów. All cartographic documents published by Gotlob Reymann can be found in the collection.

Most of the maps held are German maps in the following scales: 1:25.000, 1:100.000, 1:200.000, and 1:300.000 (covering all of Silesia). Austrian maps in scales 1:75.000 and 1:200.000 are and there is a rich selection of Russian ones in 1:126.000.

The 20<sup>th</sup> century is a new era in Polish cartography. Eugeniusz Romer is the father of modern school cartography, the founder of the Institute of Cartography and the Książnica-Atlas publishing house in Lwów. Our library owns the richest collection of Eugeniusz Romer's cartographic documents in Poland and full map coverage of Poland by the Military Institute of Geography (Wojaskowy Instytut Geograficzny) from 1919-1939.

The diversity of the cartographic documents in the collection in the Department of Cartography is a result of their history, qualities and the functions which they fulfill. They are cataloged in a traditional method – the catalogs are available in printed form or as sheet indexes in case of map series. Only recently some maps (ca 3 000 items) were processed in MARC 21 format and are available in digital form.

### **The electronic catalog of the map collection**

A problem, which occurred during the updating of map series index sheets, brought about the idea of creating a new, electronic catalog. The problem which occurred concerned especially two groups of maps: contemporary topographic maps of Poland published at different scales and pre-war topographic maps. These are the most requested by readers. It meant that at least 9 sheet indexes containing thousands of sheets were to be revised and even re-drawn. Hence the map librarians from the Wrocław University Library developed a concept to improve them, giving up paper ones and creating one complete electronic catalog.

The initial concept assumed that there is need to create an application that should combine the catalog with the inventory (accession list), but only for chosen maps. While the work was in progress it proved, that it could be extended also to other objects – single atlases, maps and views. By adding more features one multifunctional application was created, and today it is a catalog, inventory and circulation manager, supporting almost all needs of the Maps Department.

The main part of the application is a database that stores descriptions of cataloged objects (maps, atlases, views etc.) and their coordinates. In order to better interact with the user (without the need to reload the page for every change of parameters) it uses the latest Internet technologies such as AJAX. To approximate the georeference the application uses the Google Maps service (based on the Mercator projection) which enables visualization of maps coverage, as well as advanced

search based on selected criteria. Programming, testing and entering the first five hundreds records took almost a year.

The application consists of two modules. To enter or edit data the editor's module is used. It includes all the necessary tools, created to meet all the editor's needs. The basic features are: creating and editing records, searching records, managing dictionaries of various terms, managing reader's accounts, managing circulation status of items available for readers in the Reading Room of the Maps Department, creating reports and statistics. The second module is dedicated to readers. It allows to search the entire collection and request chosen items to the reading room.

Since 1.07.2009 the electronic catalog, being part of the inventory-catalog application, has been full accessible at [www.bu.uni.wroc.pl/ozk](http://www.bu.uni.wroc.pl/ozk). Since then, the current organization of work in the department has changed – the printed inventory has been closed and the module that allows readers to request items through the internet has improved the process of circulating the collection. In the first half of August map librarians from the Department of Cartography in the Institute of Geography and Regional Development started to input records concerning maps from their collection.

### *Entering and editing data – the editor's module*

Entering data may be carried out in two ways: using the worksheet available in the “Records” menu of the editor's module or by importing metadata from the MARC 21 bibliographic description for items that were cataloged earlier in the OPAC Catalog of the Wrocław University Library (Figure 1).

Figure 1. The editor's module interface. In the menu from the left: Records (marked, active), Dictionaries, Readers, Circulation, Reports, Statistics and Import (marked).

The form makes it possible to create inventory-catalog description easily and quickly. When the editor inputs a new record, the first step to make is choosing one of three types of the cartographic material – depending on which type one chooses the form is a bit different (certain fields may be

disabled). It allows to differentiate between map series as a whole, individual sheets and single maps and atlases.

The full map series record form consists of the following fields to fill: shelf mark, title, scale, place of publication, name of publisher, type of cartographic document, keywords, and notes. This metadata is the same for each map series as a whole; individual sheets are supplemented by details such as: sheet title, sheet designation, coordinates, number of pieces, accession number, year of publication, year of edition, date of updating the content of the map, datum, URL to Digital Library of Wrocław University (if the item is digitized), price, status of the item, notes about preservation and other notes (Figure 2). The third record type – for single maps, views and atlases – contains the same fields except for defining ones, like sheet title or designation. It is also extended by the series statement field.

Figure 2. The form of an individual sheet of a map series. Example: the part of one of 3974 sheets of a *Topographic map of Poland 1:10.000* entered to the database.

Among the fields that need data typed in, there are special ones, for which values are inputted by using pre-defined lists of values, so-called dictionaries. With this solution there is also the possibility of defining synonyms (or similar words) for individual words or phrases (Figure 3) and supervising the consistency of descriptions. There are 6 separate dictionaries for the terms that are repeated frequently, such as: types or forms of cartographic material, keywords, places of publication, series, dates and names of publishers.

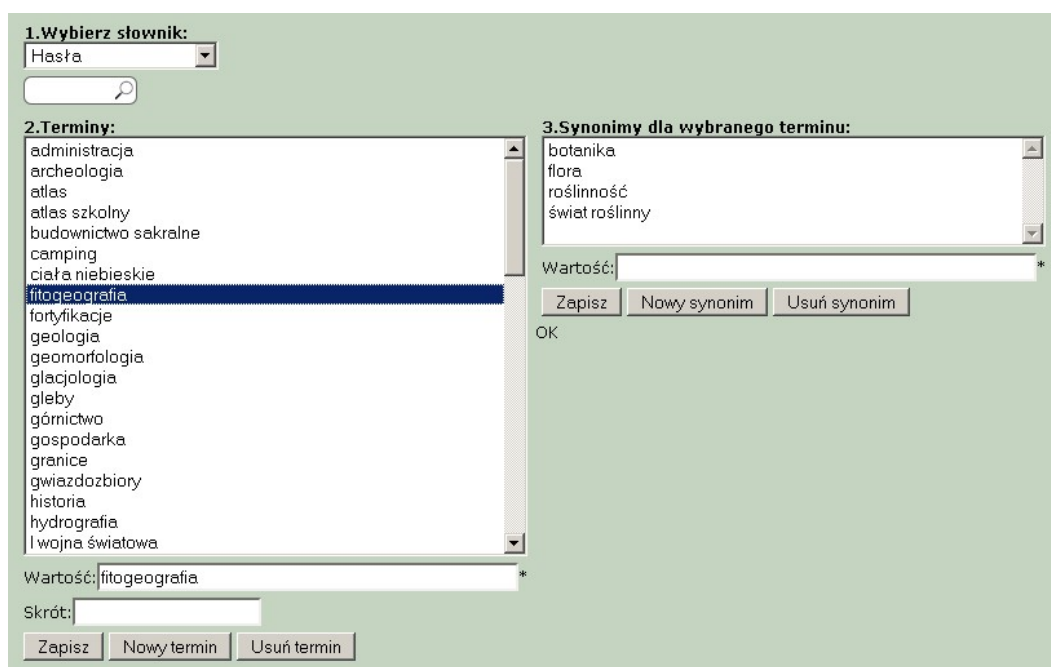

Figure 3. The Dictionaries manager window. The image shows: 1. Choosing the dictionary (example: the dictionary of keywords chosen), 2. Terms (example: phytogeography selected), 3. Synonyms of selected term (example: botany, flora, vegetation, plant distribution).

Metadata can be also inputted by using the import from MARC 21 Bibliographic Format. The proper fields have been mapped so data taken from the MARC 21 record move directly to the record in the database and the entire process is based on a default configuration built-in inside the application. It is possible to import fields from MARC 21 bibliographic records as well as from item records, so a new created record requires only a small correction and additional notes. In this way the inventory arises semi-automatically using the data entered in the cataloging. There are at least three advantages of this procedure. Most of all it allows to save the time of the editor by eliminating the double data entry. The second benefit is the verification of the correctness of the cartographic mathematical data (especially field 034), as in the case of incorrect coordinate form or values the map coverage does not display on the Google Map. Thirdly, it allows to improve the presentation of bibliographical description in OPAC Catalog of Wrocław University Library, supplementing it with the visualization of map coverage – visible, when there are coordinates coded properly in the 034 field (Figure 4). The above example shows that the coordinates can be very important and useful data for map librarians as well as for map readers.

Patron Access | New Session | Search History | Save Session

English

Katalog komputerowy  
Biblioteki Uniwersyteckiej we Wrocławiu

SEARCHES

Browse | Keyword | Expert | Heading Keyword | Cart : 0 poz. | Help

full | items(1) | marc

Record 1 of 1

first record | previous record | next record | last record

You searched Biblioteka UWr - Title: grosse ma

Title	Grosse Masurische Seen : Touristenkarte : 1:100 000 / Red. Beata Konopska, Cezary Mazur i Michał Starzewski ; Bearb. Polskie Przedsiębiorstwo Wydawnictw Kartograficznych im. E. Romera ; Touristischer Inhalt aufgrung der Unterlagen von Witosław Wyrobek.
Edition	2 Aufl., bearb. der Karte im Februar 2005 / Tomasz Figurski und Wojciech Nerlo.
Mathematical Data	Skala 1:100 000 (E 21°07'52"-E 22°22'30"/N 54°15'40"-N 53°30'35").
Publication	Warszawa : Polskie Przedsiębiorstwo Wydawnictw Kartograficznych im. E. Romera, 2006.
Physical Description	1 mapa : kolor. ; 86x83 cm, na ark. 88x96 cm, złoż. 22x12 cm.
Serie	(Copernicus)
Note	Tyt. z panela.
Note	Na panelu: "Spiriding See im 1:50 000" oraz "7 Stadtplanen. Informationen für Segler. Historische Ortsnamen aus dem Jahre 1933", u dołu: "GDP-konform".
Note	Data wyd. wg opisu CIP.
Note	Na mapie przedstawiona hipsometria i batymetria, dodatkowo punkty wysokościowe. Cięcia poziomnicowe co 20 m, izobaty co 5 m.
Note	Pod mapą: "Koordinatensystem WGS-84; Zylinder-, Quer-, Sekantenprojektion GUGIK (Hauptamt für Geodäsie und Kartographie 1992, Zentral-Meridian 19°E)".
Note	Na odwr. ark.: plany miast 1:15 000: Węgorzewo, Ryn, Mragowo, Gizycko, Ruciane-Nida, Pisz, Mikołajki; "Spiriding See 1:50 000", informator turystyczny.
Note	Nr kat. 54-019-11-03
Note	Indeks w informatorze.
Note	Tekst mapy pol. i niem., legenda w jęz. niem., pol., ang., tekst w jęz. niem.
Added Author	Konopska, Beata. Red.
Added Author	Mazur, Cezary (kartografia). Red.
Added Author	Starzewski, Michał. Red.
Added Author	Figurski, Tomasz. Red.
Added Author	Nerlo, Wojciech. Red.
Added Author	Wyrobek, Witosław (1972- ). Tekst.
Added Author	Polskie Przedsiębiorstwo Wydawnictw Kartograficznych im. Eugeniusza Romera.
Added Title	Copernicus
ISBN	83-7329-802-9
Language	Greek Ancient
Type of document	Cartographic material

Save to Cart

Figure 4. A bibliographic description of the map in OPAC Catalog of Wrocław University Library showing the proper coverage depending of metadata in 034 field of MARC 21 Bibliographic Format (Coded Cartographic Mathematical Data).

### Georeferencing

It should be noted that when considering the application the term georeference is understood as determining the spatial location of map coverage (according to the map content). The other commonly used meaning of that word – as establishing the relation between raster or vector image and

coordinates – cannot be applied in that case, because the main concept assumed providing the information about map coverage but not the maps themselves (as images).

As mentioned, the extent of the area displayed on the map is the main search criteria. In order to be used, each record must include geographical coordinates, which can be entered by three ways:

1. Entering coordinates directly via keyboard in the format taken from MARC 21, as coordinates read (only if given) from the top left hand corner to the bottom right hand one with the accuracy of up to 1 second. It means that the westernmost and easternmost longitude and also southernmost and northernmost latitude in the form hdddmmss (hemisphere-degrees-minutes-seconds) is obtained. The application automatically changes the values to decimal degrees (Figure 5). The procedure of import of data from MARC 21 format described above is possible just because of this compatibility. The accuracy of the coordinates can be easily checked by clicking ‘Show area’ button and displaying the coverage map.

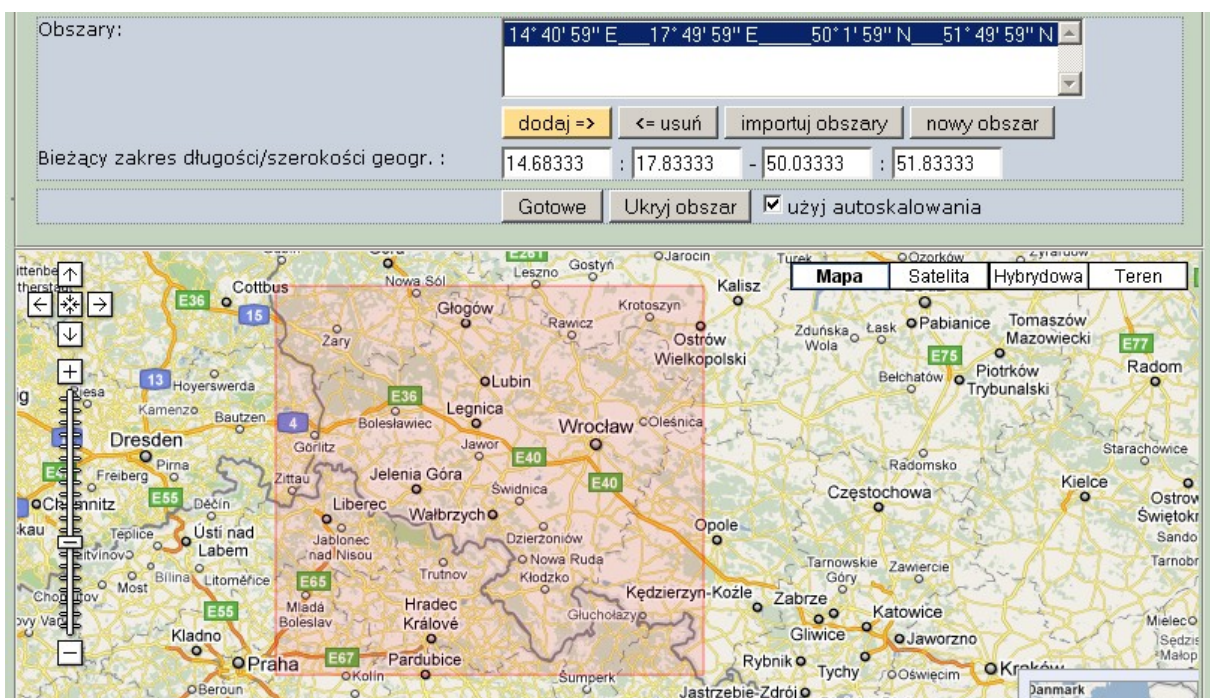

Figure 5. Entering coordinates and checking their correctness.

2. Defining coordinates by pointing and clicking two points located diagonally opposite one another (usually the top left corner and the bottom right one again) on the accompanying Google map. This method is used in case when there is no opportunity to read the exact coordinates (e.g.: lack of cartographic grid).
3. For the map series on the System 42 Datum the coverage is defined according to the sheet designation – automatic conversion to the exact coordinates is made, for instance inputting N-34-139 The sheet designation field saves the area, defined by the top left corner (21°00' E, 52°20' N) and the bottom right point (21°30' E, 52°00' N), in the database as one sheet of the map on a scale 1:100.000 covering east Warsaw.

When there is more than one area represented on the map, it is possible to define any number of them (Figure 6). Another range of coordinate values can easily be added and saved.

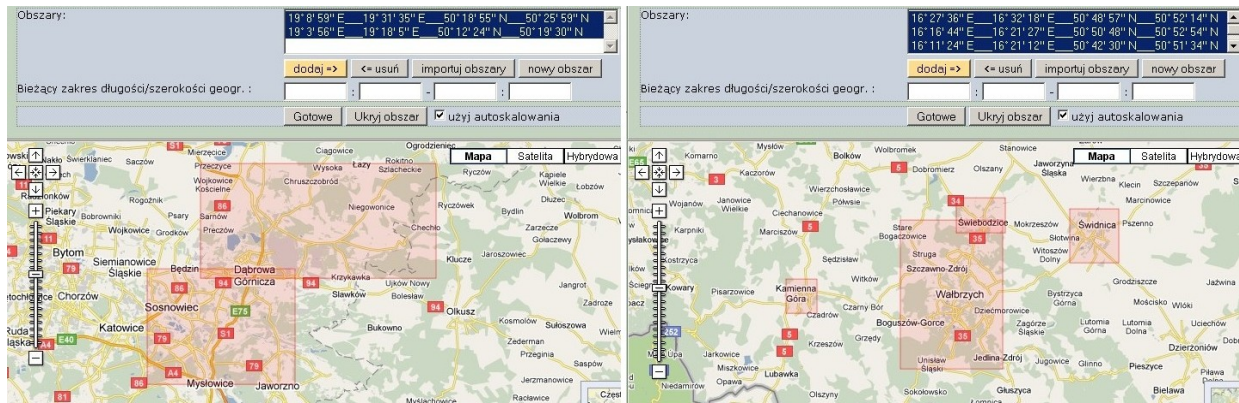

Figure 6. An example of the records with two and four areas defined.

Because the database is defined by four pairs of coordinates making a rectangle, in case of area with irregular boundaries or separate locations it is possible to display it with a better approximation.

### *Searching the electronic catalog – the reader's module*

The electronic catalog, available at [www.bu.uni.wroc.pl/ozk](http://www.bu.uni.wroc.pl/ozk) is very easy to use. This catalog completely changes the way of using the cartographic collections and allows to increase their availability by shortening the time needed to obtain information about them.

The location of the point is the primary search criteria. By selecting the menu “Search on the map” and clicking on the point on the Google map one can get a list of all searched, potentially interesting items (Figure 7). There is also possibility to search for specified place by writing city, town or village name in the left bottom corner of the map.

Figure 7. The result of searching for Wrocław.

To narrow the search to a particular type of item, publication date or the location, one should click on the “Show criteria” feature. The icon “Show area” from the list of searched items displays the coverage of chosen map as well as “Details” displays full catalog description (Figure 8). It should

be noted that in the each description there is the permalink field, where the URL referring to the item is given.

- Shelf mark:** 217-II.C.
- Location:** Oddział Zbiorów Kartograficznych BUWr
- Title:** Befestigungs-Werke von Breslau im Jahre 1807
- Scale:** 1:10000
- Publication year:** [1903]
- Map type:** plan miasta
- Publisher:** Kunstanstalt F. Pietsch
- Keywords:** plan miasta, fortyfikacje
- Notes:** Mapa załącznikowa z: Kieseritzky Ernst, Das Gelände der ehemaligen Festung Breslau 1813-1870, Breslau 1903.
- Permalink:** <http://www.bu.uni.wroc.pl/ozk/maps/7974>

Navigation buttons include "Back to list" and "Order to Reading Room".

Figure 8. An example of catalog description. The “Show area” is active.

To perform a search using the elements of the map bibliographic description one should select the menu “Search in index” and enter advanced search criteria such as: title, shelf mark, sheet name, sheet designation or keyword (Figure 9). Optionally, there is possibility to narrow the search as previously described. This is needed when searched lists exceed over 500 hits.

- Search (type first letters of shelf mark, sheet name, map title or keyword):** A search input field with a "Clear" button and a "<=Hide criteria" button.
- Search fields:** Checkboxes for "Shelf mark", "Title", "Keywords", and "Sheet designation\*". A note states: "\*checking 'Sheet designation' field will narrow search to ONLY map series".
- search in locations:** Checkboxes for "OZK" and "ZKZK".
- publication date:** A dropdown menu set to "year between" with input fields for "and year".
- include in search results:** A grid of checkboxes for various map types:
  - atlases (166)
  - globes (0)
  - relief maps (0)
  - single maps (391)
  - wall maps (2)
  - map series (7049)
  - remote-sensing images (0)
  - plans (4)
  - city plans (350)
  - profiles (0)
  - sections (0)
  - views (4)
  - other (7)
- Buttons:** "Check all" and "Clear all".
- sort by:** A dropdown menu currently set to "Shelf mark", with a "Close X" button.
- Set of results:** A field showing "100" and a note: "- please, give more data to search for".

Figure 9. An advanced search criteria form.

A third way to search (for map series only) is to browse sheet indexes. After choosing the proper title from the scroll down menu, the sheet index is being displayed on the overall map. After clicking on the chosen sheet the catalog description appears on the right side (Figure 10).

Figure 10. An example of sheet index – *The Hydrographic Map of Poland 1:50.000*.

Regardless of selected search method, every registered user can request the item to the reading room. By choosing “My account” from the top menu, the user can view the list of current orders. A short guide describing how to use the electronic catalog and managing the account is in the “Help” menu.

#### *Main problems so far and plans for further development*

While work on the application was being carried out many problems, connected with aspects of its functioning, occurred. Part of them have been solved successfully, the rest are currently in the process of being solved.

The first group of problems includes the possibility of saving more than one extent of the same map in one record and managing the dictionary of terminology. Another key issue was also making it possible to distinguish records of independent objects (such as maps, atlases and views) from sheets of map series, which are classified according to the entire map series to which they belong. The next concern is marking the localization of objects which are fed into the database.

The task which has priority at the moment is the method of marking and displaying records which are currently cartographic documents from all over the world.

Defining coordinates, like in case of records with defined areas is incorrect, as this doesn't allow Google map to display the correct map extent. Attempts are currently being made to create a representation of the whole world divided into smaller sections, but the procedure has not been entirely tested to date.

Another useful function will be adding the option of direct saving of the bibliographic description of the accessed object in a format which will be convenient for further use and editing (e.g. pasting it into a text or bibliography).

It ought to be emphasized that this application was created as a result of intense cooperation between the IT specialists and staff responsible for the collection. This cooperation made it possible

to create this highly useful tool, which can be developed and modified when the need arises in the future.

### Digitalization

The automatization of the functioning of libraries, the creation of optical discs and the development of the global telecommunications network created a whole range of new opportunities for libraries in collecting works and consequently making them available, regardless of the distance dividing the reader from the source. The application of new technologies led to the creation of databases, online library catalogs and research databases which offer access to internal resources of a given institution as well as links to external sources.

Systematic degradation of printed resources through use and the awareness of the loss of these documents have led to the use of modern techniques of transferring and sharing information in the preservation of collections of cartographic documents. Thanks to computer technology copies of documents can be produced simultaneously preserving the quality of the original.

According to the *Encyclopedia of Library and Information Science, 2008* “Digitalization is the process of converting analogue data into digital form, using a scanning device or a digitalizer” Digitalization in library science refers to the process of inputting traditional library materials into a computer’s memory using scanning techniques. A significant process which follows scanning is digital processing which makes it possible to make the scanned publication part of a digital library.

The goal of digitalization is archiving in libraries, protection of the original, reviewing the resources, making them available and registering them. The growing amount of published materials, the degradation of library resources by chemical and microbiological factors as well as the destructive human interference all lead to the fact that the safety and protection of documental heritage has become a priority nationwide and worldwide in the handling of collections.

As digitalization is extremely time consuming and requires a lot of work input as well as financial input the selection of documents which are to undergo this process is of utmost importance.

The selection criteria:

1. The date when the document was created.
2. The uniqueness of the document.
3. The value of the document for the national culture.
4. The importance of the document for the regional history (e.g. Silesia)
5. The input of the document into the European and World heritage.

#### *The cartographic materials in the Digital Library of the University of Wrocław*

In the University Library in Wrocław the main aim of digitalization was to increase the access to the special collections by making them available in the form of digital copies. The originals were gradually withdrawn from circulation thanks to this process.

In 2005 the Digital Library of Wrocław University was formed. Since December 2009 its resources can be viewed in *Europeana* one of Europe’s most popular internet services. The Digital Library of Wrocław University gives access to 24 thousand documents on the *Europeana*, which makes it the fourth largest digital library in Poland.

“Cartographic Materials” are classified as a separate group in the library’s “Cultural Heritage” collection. The documents include digital versions of atlases, maps, plans and views of cities. Cur-

rently this is 132 publications. The process of digitalization of the collection was begun by the digitalization of the already mentioned factice atlas of the Machnizky family, starting from its fifth volume which contains maps, plans and views of Silesia, Bohemia, Moravia and Lusatia-regions which are of primary interest to readers.

The main problem encountered during the digitalization of the atlas was its size. Most of its maps are larger than an A2 format. The University Library does not possess a scanner larger than A2. Furthermore Volume 5 of the atlas contains 165 maps, which made it extremely difficult to scan the maps from a bound volume. Due to this the decision was made to unbind the atlas which made it possible to scan each map separately, unfolded. The Special Collections' Conservation Workshop of the library took advantage of the fact that the atlas was unbound and the sheets underwent conservation; tears and damage were fixed and the atlas was cleaned.

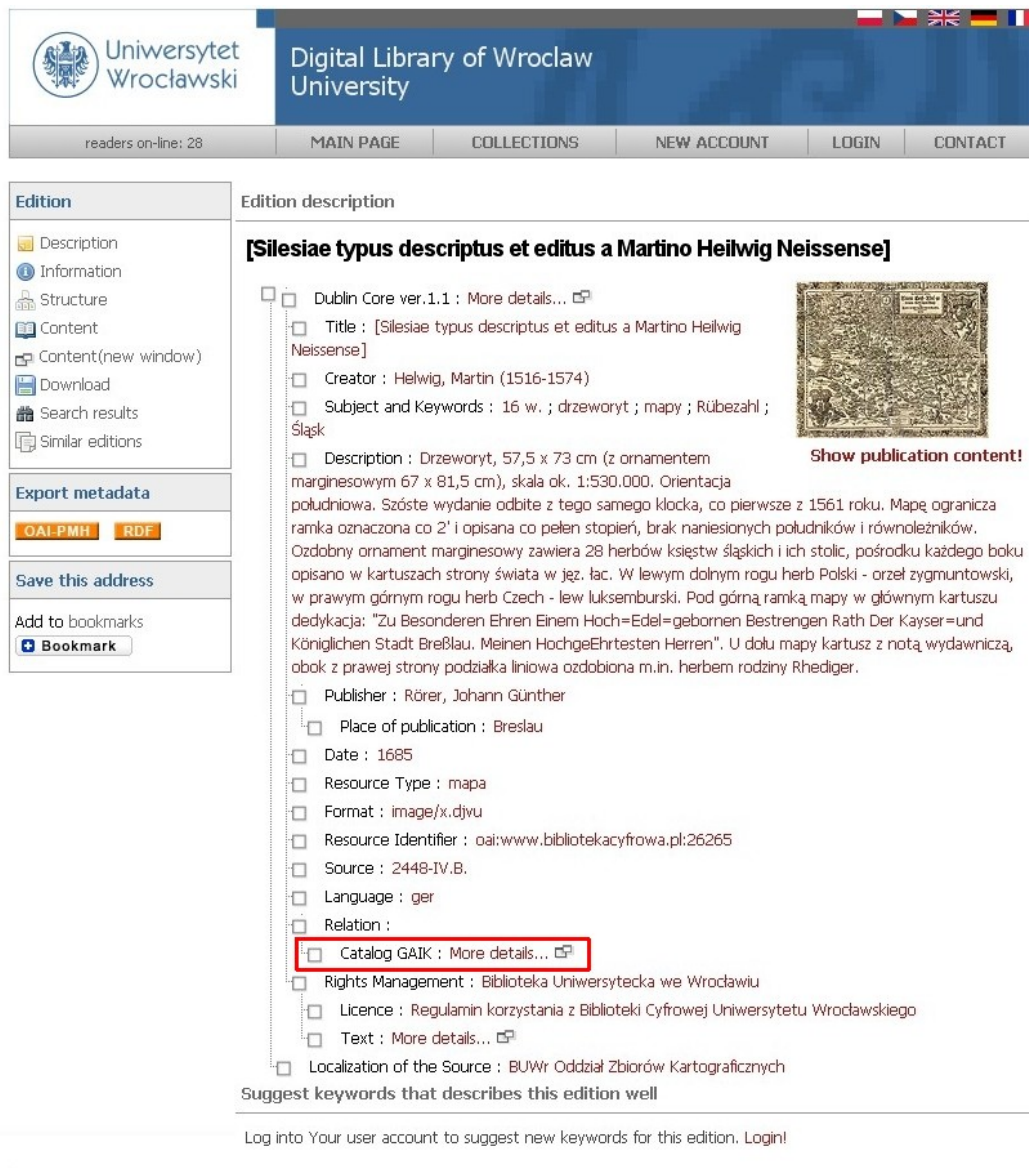

Uniwersytet Wrocławski  
Digital Library of Wrocław University

readers on-line: 28    MAIN PAGE    COLLECTIONS    NEW ACCOUNT    LOGIN    CONTACT

**Edition**

- Description
- Information
- Structure
- Content
- Content(new window)
- Download
- Search results
- Similar editions

**Export metadata**

OAI-PMH    RDF

**Save this address**

Add to bookmarks

Bookmark

**Edition description**

**[Silesiae typus descriptus et editus a Martino Heilwig Neissense]**

- Dublin Core ver.1.1 : More details...
  - Title : [Silesiae typus descriptus et editus a Martino Heilwig Neissense]
  - Creator : Helwig, Martin (1516-1574)
  - Subject and Keywords : 16 w. ; drzeworyt ; mapy ; Rubezahl ; Śląsk
  - Description : Drzeworyt, 57,5 x 73 cm (z ornamentem marginesowym 67 x 81,5 cm), skala ok. 1:530.000. Orientacja południowa. Szóste wydanie odbite z tego samego klocka, co pierwsze z 1561 roku. Mapę ogranicza ramka oznaczona co 2' i opisana co pełen stopień, brak naniesionych południków i równoleżników. Ozdobny ornament marginesowy zawiera 28 herbów księstw śląskich i ich stolic, pośrodku każdego boku opisano w kartuszkach strony świata w jęz. łac. W lewym dolnym rogu herb Polski - orzeł zygmuntoński, w prawym górnym rogu herb Czech - lew luksemburski. Pod górną ramką mapy w głównym kartuszu dedykacja: "Zu Besonderen Ehren Einem Hoch=Edel=gebornen Bestrengen Rath Der Kayser=und Königlichen Stadt Breßlau. Meinen HochgeEhrtesten Herren". U dołu mapy kartusz z notą wydawniczą, obok z prawej strony podziałka liniowa ozdobiona m.in. herbem rodziny Rhediger.
  - Publisher : Rörer, Johann Günther
  - Place of publication : Breslau
  - Date : 1685
  - Resource Type : mapa
  - Format : image/x.djvu
  - Resource Identifier : oai:www.bibliotekacyfrowa.pl:26265
  - Source : 2448-IV.B.
  - Language : ger
  - Relation :
    - Catalog GAIK : More details...
  - Rights Management : Biblioteka Uniwersytecka we Wrocławiu
  - Licence : Regulamin korzystania z Biblioteki Cyfrowej Uniwersytetu Wrocławskiego
  - Text : More details...
- Localization of the Source : BUWr Oddział Zbiorów Kartograficznych

Suggest keywords that describes this edition well

Log into Your user account to suggest new keywords for this edition. Login!

Figure 11. An example of map from the "Cartographic Materials" collection in the Digital Library of Wrocław University. The link to the inventory-catalog application marked.

The maps were scanned with a resolution of 600 DPI and saved in a TIFF format. Presentation files which are available in the digital library are converted to DjVu format, the advantage of which is small size with a simultaneous maintenance of high quality and the ability to use OCR. In order to maintain the physical structure of a factice atlas in the digital library, a group publication was formed in which single maps were included to mimic the original publication. The description of each map, in accordance with the Dublin Core (version 1.1), consists of the following metadata: title, author, subject and key words, description, publisher, place of publishing, coauthor (optional), date of publishing, type of resource, format, source, language. In addition to this a link to the inventory catalog application was created (Figure 11) which redirects the reader from the document in the digital library to the corresponding catalog entry. Thanks to this the reader can quickly find out what area the given map covers. The link is available in the field “links”.

### Conclusion

The project of bringing together the information about the various parts of the cartographic collection in one computer application is the first and very important step in making the collection of priceless Silesian cartographics available to a wider group of people, organizing them and making them known all over the world.

We are aware that the work begun will take years to complete, however we appreciate that the project reflects the global tendency to process and to make cartographic collections available to the public. We acknowledge that with the development of the technology available in forming digital libraries it will be necessary to organize our work in order to set priorities on a national and on a European scale to ensure that we do not repeat something already done. As resources are becoming more available on the World Wide Web, the number of its users is naturally increasing; therefore the noble idea of creating public libraries with free access is becoming increasingly more significant.

### References

- Kowalska, M. (2007). *Digitalizacja zbiorów bibliotek polskich*. Seria: Nauka – Dydaktyka – Praktyka. Warszawa : Wydawnictwo SBP.
- Library of Congress Network Development and MARC Standards Office. *MARC 21 Format for Bibliographic Data. 1999 Edition Update No. 1 (October 2001) through Update No. 10 (October 2009)*. Viewed 20 January 2010, <http://www.loc.gov/marc/bibliographic>
- Przybytek, D. (2009). Georeferencyjna aplikacja inwentarzowo-katalogowa zbiorów kartograficznych UW. *Przegląd Uniwersytecki* 5: 30.
- Szykuła, K. (1978). *Zbiory kartograficzne Biblioteki Uniwersyteckiej we Wrocławiu*. Wrocław: Wydawnictwo Uniwersytetu Wrocławskiego.
- Szykuła, K. (1992). The Cartographic Collection of the Wrocław University Library – its Nature, and Usefulness for Readers. *The LIBER Quarterly* 2 (1). Viewed 20 January 2010, <http://liber-maps.kb.nl/articles/szykula6.html>
- Szynkiewicz, E. (2007). Zbiory kartograficzne Zakładu Kartografii Instytutu Geografii i Rozwoju Regionalnego Uniwersytetu Wrocławskiego. *Z problemów bibliotek naukowych Wrocławia*, t. 4. Kolekcje kartograficzne Uniwersytetu Wrocławskiego. Wrocław : Wydawnictwo TArt.

The Imagining & Geospatial Information Society asprs online. *Grids & Datums of the World*.  
Viewed 20 January 2010, <http://www.asprs.org/resources/grids/09-2000-poland.pdf>